

RECEIVED

APR 13 2011  
KITITAS COUNTY  
CDS

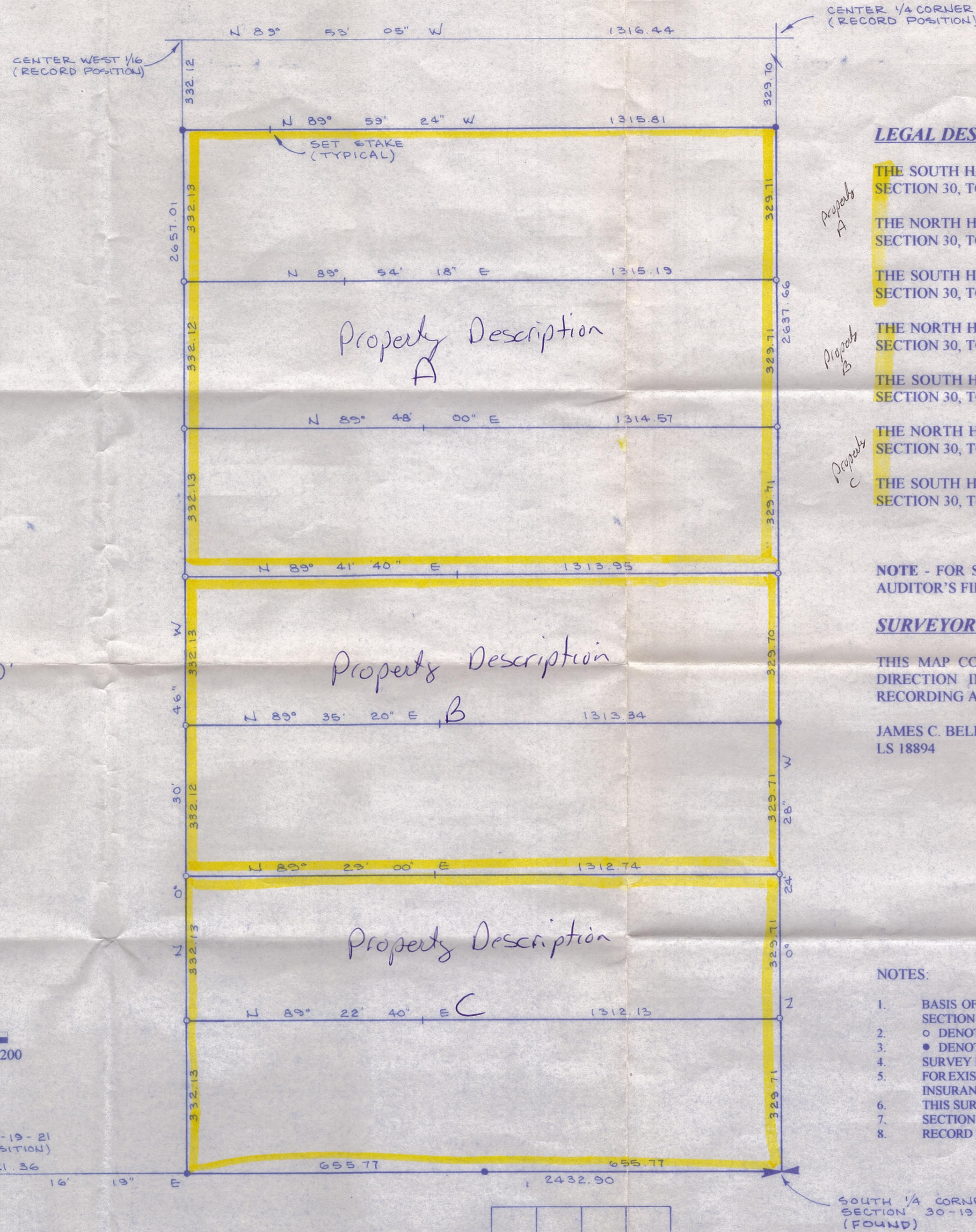

**LEGAL DESCRIPTIONS**

- THE SOUTH HALF OF THE NORTH HALF OF THE NORTHEAST QUARTER OF THE SOUTHWEST QUARTER OF SECTION 30, TOWNSHIP 19 NORTH, RANGE 21 EAST, W.M.
- THE NORTH HALF OF THE SOUTH HALF OF THE NORTHEAST QUARTER OF THE SOUTHWEST QUARTER OF SECTION 30, TOWNSHIP 19 NORTH, RANGE 21 EAST, W.M.
- THE SOUTH HALF OF THE SOUTH HALF OF THE NORTHEAST QUARTER OF THE SOUTHWEST QUARTER OF SECTION 30, TOWNSHIP 19 NORTH, RANGE 21 EAST, W.M.
- THE NORTH HALF OF THE NORTH HALF OF THE SOUTHEAST QUARTER OF THE SOUTHWEST QUARTER OF SECTION 30, TOWNSHIP 19 NORTH, RANGE 21 EAST, W.M.
- THE SOUTH HALF OF THE NORTH HALF OF THE SOUTHEAST QUARTER OF THE SOUTHWEST QUARTER OF SECTION 30, TOWNSHIP 19 NORTH, RANGE 21 EAST, W.M.
- THE NORTH HALF OF THE SOUTH HALF OF THE SOUTHEAST QUARTER OF THE SOUTHWEST QUARTER OF SECTION 30, TOWNSHIP 19 NORTH, RANGE 21 EAST, W.M.
- THE SOUTH HALF OF THE SOUTH HALF OF THE SOUTHEAST QUARTER OF THE SOUTHWEST QUARTER OF SECTION 30, TOWNSHIP 19 NORTH, RANGE 21 EAST, W.M.

**NOTE** - FOR SUBDIVISION DATA OF SECTION 30 AND CORNER INFORMATION SEE RECORD OF SURVEY, AUDITOR'S FILE NUMBER 2000-11-22-0002, RECORDS OF KITITAS COUNTY, WASHINGTON.

**SURVEYOR'S CERTIFICATE**

THIS MAP CORRECTLY REPRESENTS A SURVEY MADE BY ME OR UNDER MY DIRECTION IN CONFORMANCE WITH THE REQUIREMENTS OF THE SURVEY RECORDING ACT AT THE REQUEST OF STEVE STERNER IN SEPTEMBER, 2010.

JAMES C. BELL  
LS 18894



October 5, 2010

**NOTES:**

1. BASIS OF BEARING IS ON ASSUMED DATUM RELATIVE TO THE SOUTH BOUNDARY OF THE SOUTHWEST QUARTER OF SECTION 30-19-21 BEING NORTH 89° 16' 19" EAST.
2. ○ DENOTES 1/2" REBAR & PLASTIC CAP STAMPED BELL, LS 18894, SET.
3. ● DENOTES SURVEY MONUMENT FOUND AND ACCEPTED, UNLESS NOTED.
4. SURVEY PERFORMED WITH TOPCON GPT 1003, CALIBRATED CHAIN AND STANDARD FIELD TRAVERSE PROCEDURES.
5. FOR EXISTING EASEMENTS AND OTHER MATTERS OF RECORD WHICH MAY AFFECT THIS PROPERTY, CONSULT WITH A TITLE INSURANCE COMPANY.
6. THIS SURVEY MEETS OR EXCEEDS THE ACCURACY STANDARDS CONTAINED IN WAC 332-130-090.
7. SECTION SUBDIVISION CORNERS SHOWN HEREON AS FOUND WERE VISITED ON SEPTEMBER 30, 2010.
8. RECORD DATA SHOWN THUS (.....) WHEN DIFFERENT FROM ACTUAL FIELD MEASURE.

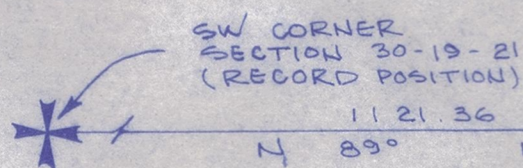
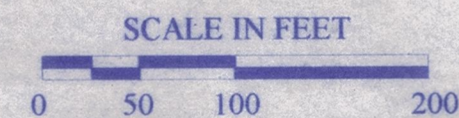

**AUDITOR'S CERTIFICATE**

FILED FOR RECORD THIS \_\_\_\_\_ DAY OF \_\_\_\_\_, 2010  
 AT \_\_\_\_\_ M. UNDER AUDITOR'S FILE NUMBER \_\_\_\_\_  
 RECORDS OF KITITAS COUNTY, WASHINGTON.

\_\_\_\_\_  
 COUNTY AUDITOR

\_\_\_\_\_  
 BY DEPUTY

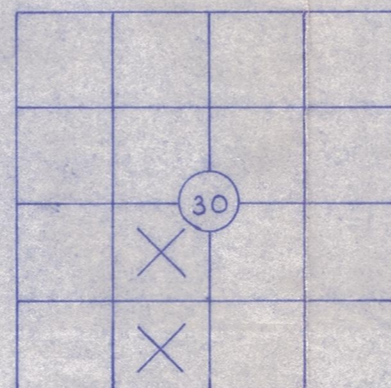

**BELL & UPTON LAND SURVEYING**  
 315 NORTH 3RD STREET, YAKIMA, WA 98901 Phone 457-7656

**RECORDED SURVEY**  
 PREPARED FOR  
**STEVE STERNER**

IN THE E 1/2, SW 1/4, SECTION 30-19-21  
 October 4, 2010 Job No. 10172